

T 20S, R 14E M W

	2	3	4	5	6	7	8	9	10	11	12	13	14	15	16	17	18	19	20	21	22	23	24	25
B	+	+	+	+	+	+	+	+	+	+	+	+	+	+	+	+	+	+	+	+	+	+	+	+
C	⊗	6	+	+	5	+	+	4	+	+	3	+	+	2	+	+	+	+	1	+	+	+	+	+
D	+	+	+	+	+	+	+	+	+	+	+	+	+	+	+	+	+	+	+	+	+	+	+	+
E	⊗	+	+	+	+	+	+	+	+	+	+	+	+	+	+	+	+	+	+	+	+	+	+	+
F	+	+	+	+	+	+	+	+	+	+	+	+	+	+	+	+	+	+	+	+	+	+	+	+
G	+	7	+	+	8	+	+	9	+	+	10	+	+	11	+	+	+	+	12	+	+	+	+	⊗
H	+	+	+	+	+	+	+	+	+	+	+	+	+	+	+	+	+	+	+	+	+	+	+	+
I	⊗	+	+	•	+	+	+	+	+	+	+	+	+	+	+	+	+	+	+	+	+	+	+	+
K	+	+	+	+	+	+	+	+	+	+	+	+	+	+	+	+	+	+	+	+	+	+	+	+
L	+	18	+	+	17	+	+	16	+	+	15	+	+	14	+	+	+	+	13	+	+	+	+	+
M	+	+	+	+	+	+	+	+	+	+	+	+	+	+	+	+	+	+	+	+	+	+	+	+
N	⊗	+	+	+	+	+	•	•	•	+	+	+	+	+	+	+	+	+	+	+	+	+	+	⊗
O	+	+	+	+	+	+	+	+	+	+	+	+	+	+	+	+	+	+	+	+	+	+	+	+
P	+	19	+	+	20	+	+	21	+	+	22	+	+	23	+	+	+	+	24	+	+	+	+	⊗
Q	+	+	+	+	+	+	+	+	+	+	+	+	+	+	+	+	+	+	+	+	+	+	+	+
R	+	+	+	⊗	+	+	+	+	+	+	+	+	+	+	+	+	+	+	+	+	+	+	+	+
S	+	+	+	+	+	+	+	+	+	+	+	+	+	+	+	+	+	+	+	+	+	+	+	+
T	+	30	+	+	29	+	+	28	+	+	27	+	+	26	+	+	+	+	25	+	+	+	+	+
U	+	+	+	+	+	+	+	+	+	+	+	+	+	+	+	+	+	+	+	+	+	+	+	+
V	+	⊗	+	+	+	+	⊗	+	+	+	⊗	+	+	⊗	+	+	+	+	⊗	+	+	+	+	+
W	+	+	+	+	+	+	+	+	+	+	+	+	+	+	+	+	+	+	+	+	+	+	+	+
X	⊗	31	+	+	32	+	+	33	+	+	34	+	+	35	+	+	+	+	36	+	+	+	+	+
Y	+	+	+	+	+	+	+	+	+	+	+	+	+	+	+	+	+	+	+	+	+	+	+	+
Z	+	+	+	+	+	+	+	+	+	+	+	+	+	+	+	+	+	+	+	+	+	+	+	+

LEGEND

⊗ = Corner having information on form 7100-52 in this file.

LEGEND CONFORMS TO
REPORTING FORM R
3/79

FILING INSTRUCTION

File 7100-52 card record by letter and number coordinates behind the file guide for the township in which it falls.

File the 7100-52 card record by letter and then by number i.e., all A cards first, then B cards etc.

The first card behind the file guide (if data have been obtained and recorded) will be card A-1 for N.W. Township Corner, then card A-2 for 1/16 corner then card A-3 for 1/4 corner etc.

CORNER RECORD FILE GUIDE (Rectangular Surveys)

INDEX FILE NO. 20 S. R. 14 E. R.D. FT. ROCK County DES. Tract or Survey No. SEC. COR.
 Merid. WILLAMETTE N.F. DESCHUTES State OREGON Cor. No. A-01

SEE: Z-01
 T195 R14E

Handwritten signature
 9/76

Index
File No.

CORNER RECORD (SEARCH)

(Ref. FSM 7151.4)

Tract or
Survey No.

Cor.
No.

T 20 S. R. 14 E. R.D. FT. ROCK County DES. SEE. COR.
Merid. WILLAMETTE N.F. DESCHUTES State OREGON

SEE: Z-01

T 195 R 14 E

Patent
8/76

Index
File No. C-1

CORNER RECORD (SEARCH)
(Ref. FSM 7151.4)

Tract or Survey No. _____
Cor. C-1
No. _____

T 20S R. 14E R.D. Fort Rock County Deschutes W/4 Cor. S. 6
Merid. Willamette N.F. Deschutes State Oregon

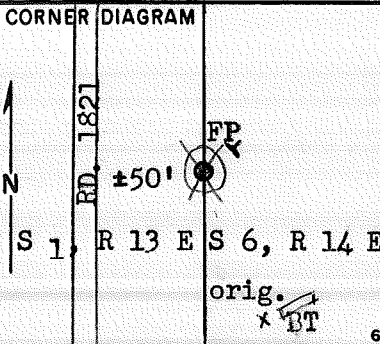

DESCRIBE CORNER MONUMENT FOUND

N O T H I N G

DESCRIBE BEARING TREES OR OTHER OFFICIAL ACCESSORIES FOUND

S.6 -- pine, dead and down, w/scribes;
S.1 -- nothing; would have been in roadway.

PHOTO IDENTIFICATION DATA

Photo No. _____
Filed At. _____
Object Ident. _____
Ident. By _____
Signature

DESCRIBE CORNER LOCATION RELATIVE TO NEAR-BY FEATURES, ALSO HOW TO REACH CORNER

PLANE COORDINATE POSITION DATA

State _____ Zone _____
X _____
Y _____
Estab. By _____
Agency

Signature

Title PLS Division _____ Headquarters DNF-SO Date 3 AUG 1976
7100-52-(3/68)

CORNER RECORD (PERPETUATION)

MONUMENT: DESCRIBE NEW MONUMENT SET, OR WORK DONE TO PRESERVE EXISTING MONUMENT

Set 5/8" x 30" Steel Rod, rising 6" in mound of stones, about 50 feet east of Rd. 1821

9

ACCESSORIES : DESCRIBE NEW BT'S WITNESS OBJECTS ETC. ESTABLISHED, OR WORK DONE TO PRESERVE EXISTING EVIDENCE

No witness accessories available.

Set steel fence post, rising 4 feet, about 3 feet NE.

10

Work Done By R. Oman Title PLS Date 5/76 State Registration No. OR-702 WV-23
or Agency

Certified Cor. Record Prepared ? Yes No Filed At: Des. Co. Surveyor's Office Date 6/76

11

REMARKS

12

Index File No.

T. 20S

R. 14E, W. M.

Tract or Surv. No.

Cor. C-1

13

Index
File No. E-1

CORNER RECORD (SEARCH)
(Ref. FSM 7151.4)

Tract or
Survey No. _____
Cor. No. E-1

T 20S R. 14 E R.D. Fort Rock County Deschutes SW Cor. S.6
Merid. Willamette N.F. Deschutes State Oregon

CORNER DIAGRAM

S 1

S 6

*10" PP

485°

8" PP *

*8" PP

S 12, R 13 E

S 7, R 14 E

PHOTO IDENTIFICATION DATA

Photo No. _____

Filed At. _____

Object Ident. _____

Ident. By _____

Signature

PLANE COORDINATE POSITION DATA

State _____ Zone _____

X _____

Y _____

Estab. By _____

Agency

Signature

DESCRIBE CORNER MONUMENT FOUND

N O T H I N G

DESCRIBE BEARING TREES OR OTHER OFFICIAL ACCESSORIES FOUND

S. 1 & 5.7 -- sawn pine stumps w/"BT" scribes

S.6 -- Pine, dead and down, w/blaze, at call point.

DESCRIBE CORNER LOCATION RELATIVE TO NEAR-BY FEATURES, ALSO HOW TO REACH CORNER

Title
PLS

Division

Headquarters
DNF-50

Date
- 3 AUG 1976

7100-52-(3/68)

CORNER RECORD (PERPETUATION)

MONUMENT: DESCRIBE NEW MONUMENT SET, OR WORK DONE TO PRESERVE EXISTING MONUMENT

Set 5/8" x 30" Steel Rod, rising 5" in a mound of stones,
Center purchased and stamped as shown:

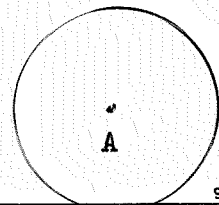

ACCESSORIES: DESCRIBE NEW BT'S WITNESS OBJECTS ETC. ESTABLISHED, OR WORK DONE TO PRESERVE EXISTING EVIDENCE

A 10" Ponderosa Pine bears N49°E 84.07 feet, B&S "S6 R14 BT", w/nail in NW Side;
An 8" Ponderosa Pine bears S51°E 91.35 feet, B&S "S7 BT". w/NAIL in NE Side;
An 8" Ponderosa Pine bears S83°W 43.49 feet, B&S "S12 R13E BT", w/nail in S Side.

Work Done By R. Oman Title PLS Date 5/76 State Registration No. OR-702 WV-23
or Agency
Certified Cor. Record Prepared? Yes No Filed At Des. Co. Surveyor's Office Date 6/76

REMARKS

Index File No. T. 20S R. 14E W. M.

Tract or Surv. No.

Cor. E-1

USDA-FOREST SERVICE

Index

File No. 2557

CORNER RECORD (SEARCH)

(Ref. FSM 7151.4)

Contract or

Survey No. _____

Cor.

No. G 25T 20 S. R. 14 E. R.D. ft. Rock County Deschutes Cor. of _____Merid. WILLAMETTE N.F. DESCHUTES State OREGON Section _____SEE: G-1 T. 20 S., R. 15 E., W.M.~~X~~



Index
File No. 2557 CORNER RECORD (SEARCH) Contract or
(Ref. FSM 7151.4) Survey No. _____ Cor. No. G 25
T 20 S. R. 14 E. R.D. ft. Rock County Deschutes Cor. of _____
Merid. WILLAMETTE N.F. DESCHUTES State OREGON Section _____

SEE: G-1 T. 20 S., R. 15 E. W.M.

~~X~~

Section Line Marker Record

#1821 China Hat Road or Trail Fort Rock District

Sec. Line between 7 & 18 T. 20 S. R. 14 E.

Sec. Cor. 1230 Ft. W
¼ or Sec. feet N. S. E. or W.

Posted on W side R
N. S. E. or W. R. or T.

Posted 12/3/58 By M. L. C.
Date

(Approx.)

Cor. Found (Exact. X)

(Paced X)

Distance (Chained)

6	5	4	3	2	1
7	8	9	10	11	12
X 18	17	16	15	14	13
19	20	21	22	23	24
30	29	28	27	26	25
31	32	33	34	35	36

Indicate position of marker by red X

If marker is on Twp. or Rge. line, reference TWP. NORTH or Rge. EAST of that line.

Index File No. J-5
 T 20S R. 14E
 Merid. WM

CORNER RECORD (SEARCH)
 (Ref. FSM 7151.4)

Tract or Survey No. _____
 Cor. No. J-05

R.D. _____ County Deschutes
 N.F. Deschutes State Oregon

SEC. COR.

CORNER DIAGRAM

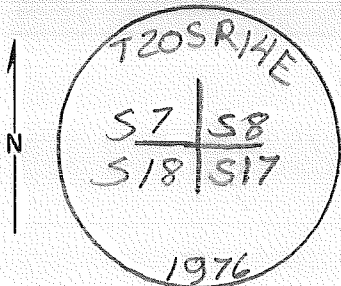

DESCRIBE CORNER MONUMENT FOUND

Corner of Secs 7, 8, 17 & 18 Determined from Remains of Orig. Bl.

DESCRIBE BEARING TREES OR OTHER OFFICIAL ACCESSORIES FOUND

- 1) Sawed P.P. Stump, 50" Diam Brs. N23°E, 100 lks Dist. scribe Mkds visible on open Double face.
- 2) P.P. Snag 22" Diam, Brs. S19°E, 38 lks Dist. "T20SR5BT" visible on open Double face.
- 3) P.P. Snag 25" Diam, Brs. S43°W, 50 lks Dist. scribe mkds visible on open Double face.

PHOTO IDENTIFICATION DATA

Photo No. _____
 Filed At. _____
 Object Ident. _____
 Ident. By _____

Signature

PLANE COORDINATE POSITION DATA

State _____ Zone _____
 X _____
 Y _____
 Estab. By _____

Agency

DESCRIBE CORNER LOCATION RELATIVE TO NEAR-BY FEATURES, ALSO HOW TO REACH CORNER

- 1) Root hole Brs. N57°W, 123 lks Dist & Down Pt. Along side, 24" Diam w/ H.D.B.

Signature

Title

Division

Headquarters

Date

7100-52 (3/68)

Dan Sankwich

Survey Tech

7/76

CORNER RECORD (PERPETUATION)

MONUMENT : DESCRIBE NEW MONUMENT SET, OR WORK DONE TO PRESERVE EXISTING MONUMENT

Set an I.P. 28" Long 2 1/2" Diam 24" in grd w/ small mound of stone.

9

ACCESSORIES : DESCRIBE NEW BT'S WITNESS OBJECTS ETC. ESTABLISHED, OR WORK DONE TO PRESERVE EXISTING EVIDENCE

P.P. 7" Diam. Brs. N 64 3/4° E; 9 1/2 Ks. MKd. "T20SR14ES8 BT"
 P.P. 7" Diam. Brs. S 18 1/4 E; 14 3/4 Ks MKd. "T20SR14ES17 BT"
 P.P. 6" Diam. Brs. S 49 W; 9 1/2 Ks MKd. "T20SR14ES18 BT"
 P.P. 5" Diam. Brs. N 53 1/4 W; 10 1/2 Ks MKd. "T20SR14ES7 BT"

10

Work Done By: Joe Garrison Title BLM Date 7/76 State Registration No. or Agency _____

Certified Cor. Record Prepared ? Yes No Filed At: _____ Date _____

11

REMARKS

12

Index

File No. N-1

CORNER RECORD (SEARCH)

(Ref. FSM 7151.4)

Tract or Survey No. _____

Cor. No. N-1

T 20S R. 14E

R.D. Fort Rock County Deschutes

SW. Cor. S. 18

Merid. Willamette

N.F. Deschutes State Oregon

CORNER DIAGRAM

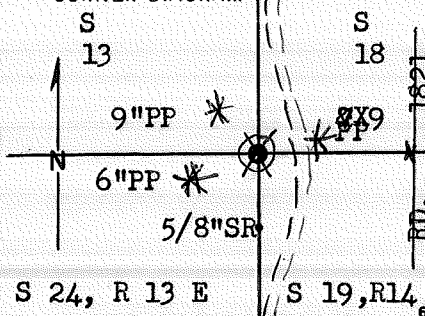

DESCRIBE CORNER MONUMENT FOUND

NOTHING

DESCRIBE BEARING TREES OR OTHER OFFICIAL ACCESSORIES FOUND

All four stumps, sawn, rotting w/"BT" scribes

PHOTO IDENTIFICATION DATA

Photo No. _____

Filed At. _____

Object Ident. _____

Ident. By _____

Signature

PLANE COORDINATE POSITION DATA

State _____ Zone _____

X _____

Y _____

Estab. By _____

Agency

DESCRIBE CORNER LOCATION RELATIVE TO NEAR-BY FEATURES, ALSO HOW TO REACH CORNER

12/9/58 Loc. marker on w. side of rd,
366 FT E. of cor. by M.L.C.

Signature

Title
PLS

Division

Headquarters
DNF-SO

Date 7100-52-(3,68)

- 3 AUG 1976

CORNER RECORD (PERPETUATION)

MONUMENT: DESCRIBE NEW MONUMENT SET, OR WORK DONE TO PRESERVE EXISTING MONUMENT

Set 5/8" x 30" Steel rod, rising 4" in a mound of stones on west side of old Arnold Road, center punched and stamped as shown.

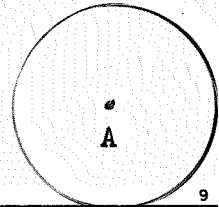

ACCESSORIES: DESCRIBE NEW BT'S WITNESS OBJECTS ETC. ESTABLISHED, OR WORK DONE TO PRESERVE EXISTING EVIDENCE

A 7" x 9" Double Ponderosa Pine bears N77°E 22.92 feet, B&S "S18 BT", w/nail in N Side;
A 9" Ponderosa Pine bears N15°W 9.80 feet, B&S "S13 R13E BT", w/nail in W Side;
A 6" Ponderosa Pine bears S64°W44.04 feet, B&S "S24 R13E BT", w/nail in SE Side;
Set a 5/8" x 30" Steel Rod, rising 8", bearing South 20.0, stamped "P".

Work Done By R. Oman Title PLS Date 5/76 State Registration No. OR-702 WV-23
or Agency
Certified Cor. Record Prepared? Yes No Filed At: Des. Co. Surveyor's Office Date 6/76

REMARKS

Index File No. T. 20S R. 14E, W. M. Tract or Surv. No. Cor. N-1

Index
 File No. N-9
 T 20S R. 14E
 Merid. Will

CORNER RECORD (SEARCH)
 (Ref. FSM 7151.4)

Tract or
 Survey No. _____
 Cor. No. N-09

R.D. _____ County Deschutes SEC. COR.
 N.F. Deschutes State Oregon

CORNER DIAGRAM

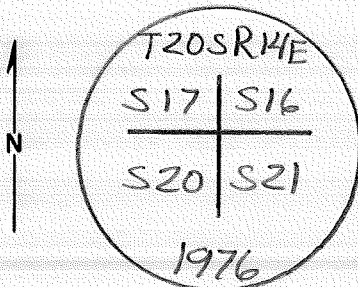

DESCRIBE CORNER MONUMENT FOUND

AT Orig Cor Secs 16, 17, 20, & 21, Mon. By Rufus S. Moore in 1880 with a Volcanic Stone, 15" x 12" x 12", Firmly Set 7" in Grnd, MKd with 3 Distinct Notches on North & 4 on the East Edges.

DESCRIBE BEARING TREES OR OTHER OFFICIAL ACCESSORIES FOUND

PHOTO IDENTIFICATION DATA

Photo No. _____
 Filed At. _____
 Object Ident. _____
 Ident. By _____
Signature

DESCRIBE CORNER LOCATION RELATIVE TO NEAR-BY FEATURES, ALSO HOW TO REACH CORNER

☐ of Dirt Road, 10 Iks wide, which Brs E & W.
 Brs. Due North at 38 Iks Dist.
 Forest Road 2014 (Evans Well)

PLANE COORDINATE POSITION DATA

State _____ Zone _____
 X _____
 Y _____
 Estab. By _____
Agency

Signature Dan Sankwich Title Survey Tech. Division _____ Headquarters _____ Date 7/76
 7100-52-(3,68)

CORNER RECORD (PERPETUATION)

MONUMENT: DESCRIBE NEW MONUMENT SET, OR WORK DONE TO PRESERVE EXISTING MONUMENT

AT Cor. Pt. Set A 2½" x 28" IP 24" in Grnd.
Raised a mound of stone 4' Base, 2½' high,
West of Cor.

9

ACCESSORIES: DESCRIBE NEW BT'S WITNESS OBJECTS ETC. ESTABLISHED, OR WORK DONE TO PRESERVE EXISTING EVIDENCE

A Pine 30" Brs. S 84¼° E, 411 Ks, MKd. T20sR14ESZ1 BT.
A Pine 18" Brs. N 52½° W, 280 Ks, MKd. T20sR14ES17BT
BT. Tags Posted
No other BT.'s Available

10

Work Done By Joe Garrison Title BLM. Date 7/76 State Registration No. or Agency _____

Certified Cor. Record Prepared? Yes No Filed At: _____ Date _____

11

REMARKS

Index File No. 1 T. 1 R. 1 M. 1 Tract or Surv. No. _____ Cor. N-09¹³

12

Index
File No. N-11

CORNER RECORD (SEARCH)
(Ref. FSM 7151.4)

Tract or
Survey No. N-11
Cor. No. N-11

T 20S R. 14E

R.D. _____ County Deschutes 3/4 Cor. SEC. 16

Merid. Will

N.F. Deschutes State Oregon 1/4 Cor. SEC. 21

CORNER DIAGRAM

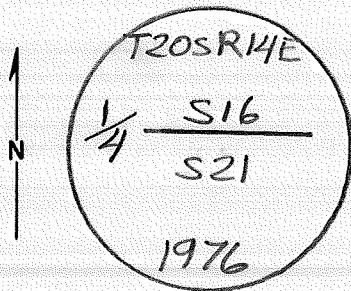

DESCRIBE CORNER MONUMENT FOUND

AT ORIG 1/4 Cor Secs 16+21, Mon. By Rufus S. Moore in 1880 with A Basalt Stone, 14"x10"x8" (Rec 12x10x8) Set 4" in Grnd, MKd. "1/4" on North Face.

DESCRIBE BEARING TREES OR OTHER OFFICIAL ACCESSORIES FOUND

A Sawn & Rotten Pine Stump, which Appears To have Been Approx. 20" Dia. at one Time, Brs N 87 1/2° W on a compass Bearing at a Dist. of 366 lks. The orig notes Referred To a Pine Tree, on Line, 20" Dia. at a Dist of 364 lks. N 89° 34' W of Cor.

PHOTO IDENTIFICATION DATA

Photo No. _____

Filed At. _____

Object Ident. _____

Ident. By _____

Signature

PLANE COORDINATE POSITION DATA

State _____ Zone _____

X _____

Y _____

Estab. By _____

Agency

DESCRIBE CORNER LOCATION RELATIVE TO NEAR-BY FEATURES, ALSO HOW TO REACH CORNER

The Above Cor Rock is the only Stone of any size in the entire area of the Cor; The cor PT. is correct for Compass Bearing & Dist. From The Section cors. Both E & W. of Cor. PT.

Forest Road 2015 (Evans Well)

Signature

Title

Division

Headquarters

Date

7100-52-(3/68)

Dan Sankwich Survey Tech

7/76

CORNER RECORD (PERPETUATION)

MONUMENT: DESCRIBE NEW MONUMENT SET, OR WORK DONE TO PRESERVE EXISTING MONUMENT

AT Cor PT. Set. a 2½" x 28" I.P. 29" in Grnd.
Orig Stone Deposited Alongside I.P.

9

ACCESSORIES: DESCRIBE NEW BT'S WITNESS OBJECTS ETC. ESTABLISHED, OR WORK DONE TO PRESERVE EXISTING EVIDENCE

A Pine, 10" Brs S17°W, 1721Ks, MKd. ¼ S21 BT.
A Pine 14" Brs N 7¼°W, 1931Ks. MKd. ¼ S16 BT.

10

Work Done By Joe Garrison Title BLM Date 7/76 State Registration No. or Agency _____

Certified Cor. Record Prepared? Yes No Filed At: _____ Date _____ 11

REMARKS

Index File No. T. R. M. Tract or Surv. No. Cor. N-11 12 13

Index File No. N-13

CORNER RECORD (SEARCH)

Tract or Survey No. _____ Cor. No. N-13

T 20S R. 14E

R.D. Ft. Rock County Deschutes **SEC. COR.**

Merid. Will

N.F. Deschutes State Oregon

CORNER DIAGRAM

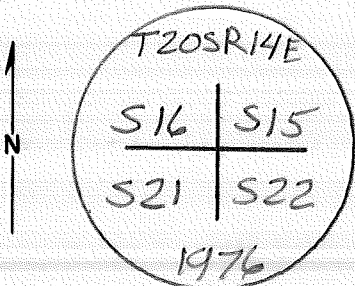

DESCRIBE CORNER MONUMENT FOUND

AT ORIG Cor Secs. 15, 16, 21, & 22, Mon By Rufus S. Moore in 1880 with a Basalt Stone, 20"x12"x12", Firmly set 6" in Grnd, MKd with 3 notches on North & East Edges.

DESCRIBE BEARING TREES OR OTHER OFFICIAL ACCESSORIES FOUND

PHOTO IDENTIFICATION DATA

Photo No. _____

Filed At. _____

Object Ident. _____

Ident. By _____

Signature

PLANE COORDINATE POSITION DATA

State _____ Zone _____

X _____

Y _____

Estab. By _____

Agency

DESCRIBE CORNER LOCATION RELATIVE TO NEAR-BY FEATURES, ALSO HOW TO REACH CORNER

A 4 strand B.W. Fence Line Extending N35°W & S35°E, Brs. Due South AT 601Ks Dist.

Forest Road 2023

(Evans Well)

Signature

Title

Division

Headquarters

Date

7100-52-(3,68)

Dan Sankwich

Survey Tech.

7/76

CORNER RECORD (PERPETUATION)

MONUMENT: DESCRIBE NEW MONUMENT SET, OR WORK DONE TO PRESERVE EXISTING MONUMENT

AT Cor Pt. Set a 2½" x 28" I.P. 24" in Grnd.
 Orig stone Deposited Along side I.P.

Raised A Mound of Stone 3' Base, 2' High, West of Cor. Pt.

9

ACCESSORIES: DESCRIBE NEW BT'S WITNESS OBJECTS ETC. ESTABLISHED, OR WORK DONE TO PRESERVE EXISTING EVIDENCE

A Pine, 8" Brs N63°E, 94½ Iks, mkd. T20SR14E S15 BT

A Rocky Outcrop, 12' x 12', 5' High, Brs S41½°E, 23 Iks Dist,
 MKd BX0 (x at Rec. Bearing & Dist)

A Pine, 8" Brs S86¼°W, 203 Iks, MKd T20SR14E S21 BT

10

Work Done By Joe Garrison Title BLM Date 7/76 State Registration No. or Agency _____

Certified Cor. Record Prepared? Yes No Filed At: _____ Date _____

11

REMARKS

From The Cor. I paced West For 1 Mile using a hand Compass & Located Orig stone Monument of Cor. 16, 17, 20, 21 within 1 ch. of Record.

12

Index File No. _____ T. _____ R. _____ M. _____ Tract or Surv. No. _____

Cor. **N-13**¹³

USDA-FOREST SERVICE

Index
File No. 2563

CORNER RECORD (SEARCH)

(Ref. FSM 7151.4)

Contract or

Survey No. _____

Cor.

No. N-25T 20 S. R. 14 E. R.D. Ft. Rock County Deschutes Cor. of _____Merid. WILLAMETTE N.F. DESCHUTES State OREGON Section _____SEE: N-1 T. 20 S., R. 15 E., W.M.~~0~~ 0

Index
File No. 2565

CORNER RECORD (SEARCH)
(Ref. FSM 7151.4)

Contract or
Survey No. _____
Cor. No. P 25

T 20 S. R. 14 E. R.D. Ft. Rock County Deschutes Cor. of _____

Merid. WILLAMETTE N.F. DESCHUTES State OREGON Section _____

SEE: P 1 T. 20 S., R. 15 E. W.M.

~~Ø~~

Index
File No. R-5

CORNER RECORD (SEARCH)
(Ref. FSM 7151.4)

Tract or Survey No. _____ Cor. No. R-5

T 20S R. 14E R.D. Fort Rock County Deschutes SW Cor. S.20

Merid. Willamette N.F. Deschutes State Oregon

CORNER DIAGRAM

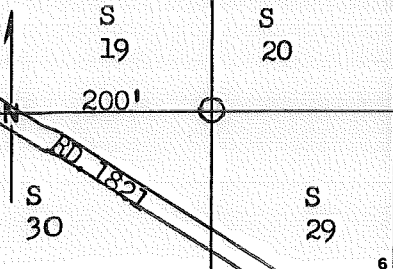

DESCRIBE CORNER MONUMENT FOUND

SF/NF

DESCRIBE BEARING TREES OR OTHER OFFICIAL ACCESSORIES FOUND

SF/NF

PHOTO IDENTIFICATION DATA

Photo No. _____
Filed At. _____
Object Ident. _____
Ident. By _____
Signature

DESCRIBE CORNER LOCATION RELATIVE TO NEAR-BY FEATURES, ALSO HOW TO REACH CORNER

Sec. line Board(s) on E. side of Rd. 666 S. of cor. 4 on Rd. 1272 Ft. S. of cor. 1933 By J.W.T.

PLANE COORDINATE POSITION DATA

State _____ Zone _____
X _____
Y _____
Estab. By _____
Agency

Signature

Title PLS Division Headquarters DNF-SO

Date **3 AUG 19/b** 7100-52-(3/68)

Section Line Marker Record

#2015 Orphan Butte Road or Trail Fort Rock District

Sec. Line between 30 & 31 T. 20 S. R. 14 E.

1/4 Cor. 924 Ft. W
1/4 or Sec. feet N. S. E. or W.Posted on N side Rd
N. S. E. or W. R. or T.Posted 1933 By J.W.T.
Date

(Approx. _____)

Cor. Found (Exact. _____)

(Paced _____)

Distance (Chained _____)

6	5	4	3	2	1
7	8	9	10	11	12
18	17	16	15	14	13
19	20	21	22	23	24
30	29	28	27	26	25
X					
31	32	33	34	35	36

Indicate position of marker by
red X

If marker is on Twp. or Rge. line, reference TWP. NORTH or Rge. EAST of that line.

Section Line Marker Record

#1821 China Hat Rd. Road or Trail Fort Rock District

Sec. Line between 29 & 28 T. 20 S. R. 11 E.

Also tag on W. side of Rd, 1031 W, to cor.

Sec. Cor. 1877 Ft. S
¼ or Sec. feet N. S. E. or W.

Posted on S side R
N. S. E. or W. R. or T.

Posted 11-19-58 By M.L.C.
Date

(Approx. X)

Cor. Found (Exact. _____)

(Paced X)

Distance (Chained _____)

6	5	4	3	2	1
7	8	9	10	11	12
18	17	16	15	14	13
19	20	21	22	23	24
30	29 X	28	27	26	25
31	32	33	34	35	36

Indicate position of marker by red X

If marker is on Twp. or Rge. line, reference TWP. NORTH or Rge. EAST of that line.

Section Line Marker Record

#2023 North China Hat Road or Trail Fort Rock District

Sec. Line between 27 & 34 T. 20 S. R. 14 E.

Sec. Cor. 287 Ft. W
¼ or Sec. feet N. S. E. or W.

Posted on W side R
N. S. E. or W. R. or T.

Posted 9/11/53 By M.L.C.
Date

(Approx. _____)

Cor. Found (Exact. _____)

(Paced _____)

Distance (Chained _____)

6	5	4	3	2	1
7	8	9	10	11	12
18	17	16	15	14	13
19	20	21	22	23	24
30	29	28	27	26	25
31	32	33	34	35	36

Indicate position of marker by red X

If marker is on Twp. or Rge. line, reference TWP. NORTH or Rge. EAST of that line.

Section Line Marker Record

#2113 Cinder Hill Road or Trail Fort Rock District

Sec. Line between 34 & 35 T. 20 S. R. 11 E.

Sec. Cor. 1865 Ft. N
1/4 or Sec. feet N. S. E. or W.Posted on S side Rd
N. S. E. or W. R. or T.Posted 1938 By T. R. Brown
Date

(Approx. _____)

Cor. Found (Exact. Yes _____)

(Paced Yes _____)

Distance (Chained _____)

6	5	4	3	2	1
7	8	9	10	11	12
18	17	16	15	14	13
19	20	21	22	23	24
30	29	28	27	26	25
31	32	33	34	35	36

Indicate position of marker by
red X

If marker is on Twp. or Rge. line, reference TWP. NORTH or Rge. EAST of that line.

Section Line Marker Record

Orphan Butte Road or Trail Fort Rock District

Sec. Line between 36 & 31 T. 20 S. R. 14 E.

1/4 Cor. 598 Ft. S
1/4 or Sec. feet N. S. E. or W.

Posted on N side Rd
N. S. E. or W. R. or T.

Posted 5/19/55 By Brown
Date

(Approx. _____)

Cor. Found (Exact. X)

(Paced _____)

Distance (Chained X)

6	5	4	3	2	1
7	8	9	10	11	12
18	17	16	15	14	13
19	20	21	22	23	24
30	29	28	27	26	25
X 31	32	33	34	35	36

Indicate position of marker by red X

If marker is on Twp. or Rge. line, reference TWP. NORTH or Rge. EAST of that line.

Section Line Marker Record

Fire Road Road or Trail Fort Rock District

Sec. Line between 31 & 32 T. 20 S. R. 11 E.

Sec. Cor. 384 Ft. S
¼ or Sec. feet N. S. E. or W.

Posted on N side Rd
N. S. E. or W. R. or T.

Posted 1933 By J.W.T.
Date

(Approx. _____)

Cor. Found (Exact. _____)

(Paced _____)

Distance (Chained _____)

6	5	4	3	2	1
7	8	9	10	11	12
18	17	16	15	14	13
19	20	21	22	23	24
30	29	28	27	26	25
31	X 32	33	34	35	36

Indicate position of marker by red X

If marker is on Twp. or Rge. line, reference TWP. NORTH or Rge. EAST of that line.

Section Line Marker Record

Fire Road Road or Trail Fort Rock District

Sec. Line between 32 & 33 T. 20 S. R. 14 E.

Sec. 1176 Cor. S Ft. S
¼ or Sec. feet N. S. E. or W.

Posted on S side Rd
N. S. E. or W. R. or T.

Posted 1933 By J.W.T.
Date

(Approx. _____)

Cor. Found (Exact. _____)

(Paced _____)

Distance (Chained _____)

6	5	4	3	2	1
7	8	9	10	11	12
18	17	16	15	14	13
19	20	21	22	23	24
30	29	28	27	26	25
31	32	X 33	34	35	36

Indicate position of marker by
 rcd X

If marker is on Twp. or Rge. line, reference TWP. NORTH or Rge. EAST of that line.

Ind File No. 2-13

T 20 S R. 14E

Me Willamette

CORNER RECORD (SEARCH)

(Ref. FSM 7151.4)

Tract or Survey No. Cor No.

R.D. Fort Rock County Deschutes SE Cor.
N.F. Deschutes State Oregon

CORNER DIAGRAM

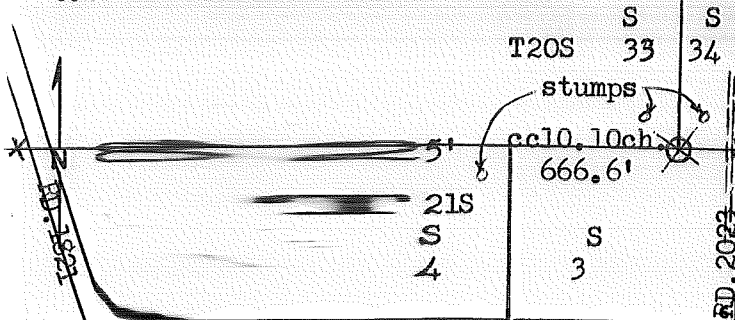

DESCRIBE CORNER MONUMENT FOUND

NOTHING

DESCRIBE BEARING TREES OR OTHER OFFICIAL ACCESSORIES FOUND

Two sawn pine stumps w/scribes

(Did not have Exterior Line notes for this corner, so I know call points.)

PHOTO IDENTIFICATION DATA

Photo No. _____
File # _____
Obj Ident. _____
Ident. By _____
Signature _____

PLAN COORDINATE POSITION DATA

Station Zone _____
X _____
Y _____
Established By _____
Agency _____

DESCRIBE CORNER LOCATION RELATIVE TO NEAR-BY FEATURES, ALSO HOW TO REACH

Sec. line Board 1485' w. of Cor on
of Rd. 12/4/58 by m.l.c.
Also on E side of Rd. 132' E. of Cor

Signature

Title
PLS

Division

Headquarters
DNF-SO

Date
3 AUG 1976 7100

Section Line Marker Record

#2113 Cinder Hill Road or Trail Fort Rock District

Sec. Line between 34 & 3 T. 20 S. R. 14 E.

1/4 Cor. 432 Ft. E
1/4 or Sec. feet N. S. E. or W.Posted on E side Rd
N. S. E. or W. R. or T.Posted 1933 By J.W.T.
Date

(Approx. _____)

Cor. Found (Exact. _____)

(Paced _____)

Distance (Chained _____)

6	5	4	3	2	1
7	8	9	10	11	12
18	17	16	15	14	13
19	20	21	22	23	24
30	29	28	27	26	25
31	32	33	34	35	36

Indicate position of marker by
red X

If marker is on Twp. or Rge. line, reference TWP. NORTH or Rge. EAST of that line.